

TEN
DAYS
ON THE ISLAND

Time Rebel

Social Story

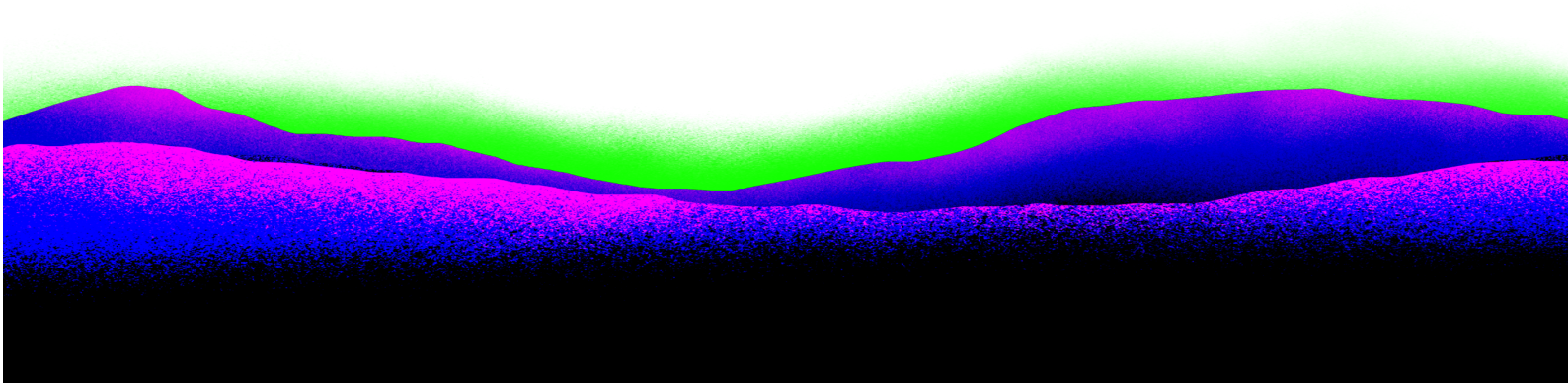

I am going to see a show for the Ten Days on the Island called Time Rebel at the Theatre Royal.

The show is about Hannah Moloney, a ABC presenter, climate activist and a unique personality.

Bringing together community through storytelling, music and a joint passion climate justice.





I can park in Marketplace carpark at 58 Collins Street or Argyle Street carpark where I might have to pay for parking.

I also can park on the street; this might be limited. There is no carpark only for the Theatre Royal.

I arrive, I will enter the Theatre Royal though the entrance on the corner of Campbell Street and Collins Street or via Collins Street.

When I enter, I will see a staircase, to the left there is a lift that will take me to level 2.

On level 2 there is the box office and foyer, I can wait inside the foyer, or I can go through to the theatre foyer. There is a bar that I can buy food and drink from.

From the level 2 foyer I can enter the Theatre Royal dress circle where I am able to find my seat.

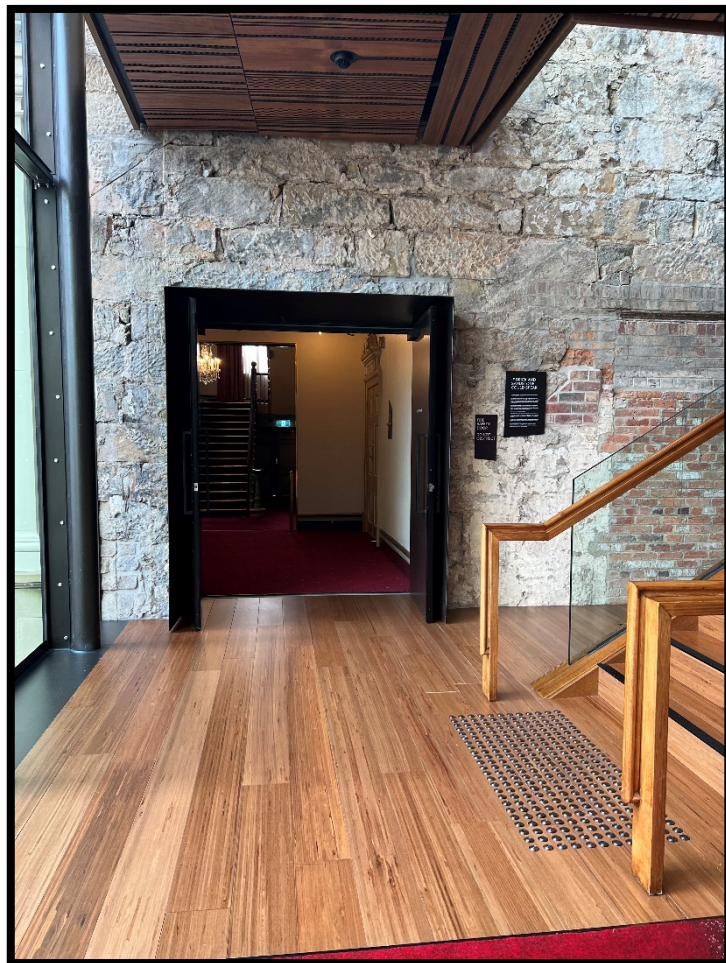

There is a toilet on level 2 in the foyer to the left of the box office and the bar, where I can go before the show.



This is what the door to the bathroom looks like.

When the door opens an usher will check my ticket, which I can access through my email. My seat number will be on my ticket, the usher will be able to help me find my seat if I need it.

If I do not have my ticket, I can go to the box office on level 2, and they will help me find it.



This is what the stage area in the Theatre Royal looks like. There will be many different props on the stage, it might get confusing at times.

Most of the props will be held by the choir members,



Photo Credit: Al Bett

When I enter the theatre, I will need to find my seat, if I need help one of the ushers will be able to help me.

There will be other people seeing the show and there might be people I don't know sitting next to me.

On stage there will be Hannah Moloney with bright pink hair, joined by a choir with many different people.

Hannah Moloney is a TV presenter for ABC, who loves gardening, climate justice and is known for her bubbly and unique personality.



This show will have the ... choir, that has roughly 45 members. They will be onstage with Hannah Moloney throughout the performance

There will be lots of music playing throughout this show performed by the choir. This will sometimes be loud and there may be people in the audience singing along.

You can also sing along to these songs if you want or if you know the song.

The Lighting will change throughout the performance, sometimes it will be very bright and sometimes it will be low light.

There will be a projection of images on the back of the stage, this may cause a small amount of flickering.

If I feel uncomfortable at any time during this show, I can leave the theatre space. I can stay in the foyer for as long as I need and if I need help there will be ushers around in these areas.

When the show is finished, I can clap along with the audience to show my appreciation and enjoyment.

Once the show is finished, the lights will come back on, and I will be able to leave. This may get busy because everyone will be leaving, but there will be Ten Days staff and ushers to help me if I need help.